



21st Annual
2022



Sculpture
exhibit



Admission is Free



Inspiring
Chicago Communities
Through Public Sculpture



Welcome to the 21st Annual Chicago Sculpture Exhibit 2022



In 2001, the Lincoln Park Community Art Initiative was founded by former Alderman Vi Daley, and eight public sculptures were prominently displayed throughout Lincoln Park. With dedication, incredible artists, caring sponsors, and a passion to showcase public art in our neighborhoods, the program was transformed into the Chicago Sculpture Exhibit (CSE). For the past 21 years, this program has pursued its mission to install large-

scale sculptures in neighborhoods throughout the city. CSE is proud to say that we have more than 40 sculptures in this year's show, and we've installed a total of 600 sculptures to date!

Last year, to celebrate our 20th Anniversary, CSE established the Richard Hunt Award, named in honor of Chicago native and world-renowned sculptor, Richard J. Hunt. Through this award, CSE opened the door to artists who otherwise may not have the resources to produce large-scale public art. A panel of three local museum curators were selected to jury submissions entered by emerging/mid-career artists. The inaugural recipient of the Richard Hunt Award was Gwen Yen Chiu. Due to the success of this award last year, CSE has pledged to continue to offer this opportunity to aspiring artists on a biennial basis.

I would like to thank our artists, sponsors, partners, contributors, neighborhood organizations, chambers of commerce, local businesses, individual residents, and cultural institutions whose assistance and support make CSE possible. Your dedication to improving our Chicago communities through public art is the heart of this program, and we greatly appreciate it.

CSE welcomes visitors and residents alike to discover the 2022 sculptures sited outdoors throughout the neighborhoods of Chicago. These magnificent creations bring communities together and spark the imagination as we explore and marvel at the intersection of engineering and art.

Each year it is an honor to share this unique exhibit with Chicago, and we look forward to many more years of showcasing public art with you. For anyone interested in learning more about the artists, a particular piece in the exhibit, or in purchasing one of the sculptures at the close of the show, we are happy to provide more information.

Please visit our website - www.chicagosculptureexhibit.org and our social media channels. Download the free Otocast app to learn more about the artists and their work.

AND last but not least, PLEASE consider making a donation to CSE and/or sponsoring a sculpture.

Pamela Cullerton — President of Chicago Sculpture Exhibit

Special Recognition

Chicago Sculpture Exhibit is the grateful recipient of counsel and services from a number of sources. The sharing of knowledge and the assistance provided by these friends and supporters has enabled CSE to continue to grow. Their contributions are vital to our success.

Board of Directors

- Pamela Cullerton - President
- Alderman Tom Tunney - Vice President
- Monika Cozzini - Secretary
- The Honorable Vi Daley - Treasurer
- Tony Abruscato
- Jill Arena
- Alderman Stephanie Coleman
- Jennifer Dedes-Nowak
- Eric Frey
- Jack Guthman
- Katie Lee
- Paul Levy
- Alderman Michele Smith
- Linda Usher
- Marilyn Labkon (Emeritus)

Partners

- Chicago Department of Cultural Affairs & Special Events
- Chicago Department of Transportation (CDOT)
- Chicago Park District

Photography & Design

- Emily Shepherd

Professional Services

- Jack Guthman
- Robert Hirn, NHDS
- Midwest Crane

Managing Director

- Gabriel Coronado

Special Thanks

- Eric Craig
- Michael Dimitroff
- Ted Sitting Crow Garner
- Jack Guthman
- Terrence Karpowicz
- Jessica Papp

Jurors

- Karen Banks
- Dusty Carpenter
- Gabriel Coronado
- Monika Cozzini
- Pamela Cullerton
- The Honorable Vi Daley
- Jennifer Dedes-Nowak
- Edwin Eisendrath
- Stephanie Feldbein
- Kenneth Feldbein
- Eric Frey
- David Ginopole
- Nori Greenstein
- Barbara Guttman
- Terie Kata
- Katie Lee
- Susan Nordstrom Lopez
- Maureen Martino
- Jordan Miller
- Ilio Sophia Mish
- Sean Moloney
- Eve Moran
- Robert Morvay
- Patricia Paul
- Eric Schwartz
- Michael Sewall
- Alderman Michele Smith
- Marcus Sumrall
- Alderman Tom Tunney
- Linda Usher

Contact Us

312.772.2872

3223 N. Sheffield, Suite B,
Chicago, IL 60657

- ChicagoSculptureExhibit
- ChicagoSculpture
- CSESculpture





Thank you to this year's

1 Luke Achterberg

Northalsted
Business Alliance
SSA #18
3900 N. Broadway

2 Andrew Arvanetes

Wintrust
100 W. North Ave.

3 Nicole Beck

Northalsted
Business Alliance
SSA #18
3324 N. Halsted St.

4 Carl Billingsley

Alderman Michele Smith
2441 N. Lincoln Ave.

5 Hilde DeBruyne

Lakeview East
Chamber of Commerce
SSA #17
3906 N. Sheridan Rd.

6 Walter Early

Cinespace Chicago
Film Studios
2621 W. 15th Place

7 Brian Ferriby

Cotélac
1159 W. Webster Ave.

8 Brian Ferriby

CMK Companies
717 S. Clark St.

9 Carrie Fischer

Wicker Park Bucktown
SSA #33
1201 N. Damen Ave.

10 Jim Gallucci

Wicker Park Bucktown
SSA #33
1260 N. Milwaukee Ave.

11 Ted Sittig Crow Garner

Wrightwood Neighbors
Association & Sterling Bay
2459 N. Halsted St.

12 Jon Kamrath

Wicker Park Bucktown
SSA #33
1900 N. Ashland Ave.

13 Jon Kamrath

Anonymous
1601 N. Orchard Ave.

14 Terrence Karpowicz

Advocate Illinois Masonic
Medical Center
3000 N. Halsted St.

15 Gail Katz-James

Greektown
SSA #16
333 S. Halsted St.

16 Gail Katz-James

CLK Properties
3401 N. Elaine Place

17 Tess Little

CLK Properties
3400 N. Elaine Place

18 Lambert Lucietto

Lincoln Park Chamber of
Commerce Lincoln Avenue
SSA #35
2600 N. Sheffield Ave.

19 Michael Magnotta

Jesse White Foundation
& Attorneys' Title
Guaranty Fund, Inc.
410 W. Chicago Ave.

20 Joey Manson

Newsweb Corporation
2751 N. Inner Lakeshore Dr.

21 Jennifer Meyer

Wicker Park Bucktown
SSA #33
1743 N. Leavitt St.

22 Ruth Aizuss Migdal

Linda Usher / Lambe Family
111 E. Wacker Dr.
The Chicago
Architecture Center

Artists & Sponsors

23 Sung-Hee Min

CLK Properties
3451 N. Elaine Place

24 Richard Morgan

Old Town Merchants
& Residents Association
SSA #48
1449 N. Wells St.

25 Frederick B. Napoli

Wicker Park Bucktown
SSA #33
1923 N. Western Ave.

26 Judd Nelson

Alderman Tom Tunney
1047 W. Irving Park Rd.

27 Chris Newman

DePaul University
801 W. Fullerton Ave.

28 Daniel Perry

Greektown
SSA #16
111 S. Halsted St.

29 Daniel Perry

Lakeview Roscoe Village
Chamber of Commerce
SSA #27
3335 N. Ashland Ave.

30 Pamela Reithmeier

Old Town Triangle
Association
1728 N. Wells St.

31 Jeff Repko

Cubs Charities
3820 N. Southport Ave.

32 Craig Snyder

Lakeview Roscoe Village
Chamber of Commerce
SSA #27
3301 N. Ashland Ave.

33 Patricia Stephens

Chicago Wolves
Hockey Team
4957 N. Spaulding Ave.

34 Fisher Stolz

CMK Companies
717 S. Clark St.

35 Richard Taylor

Six Corners / Pulaski Elston
Business Association
4500 N. Elston Ave.

36 Christopher Thomson

Linda Usher / Lambe Family
1940 W. 48th St.

37 Jason Verbeek

Wicker Park Bucktown
SSA #33
1484 N. Milwaukee Ave.

38 Jason Verbeek

Edgebrook-Sauganash
Chamber of Commerce
Sauganash
SSA #62
6100 N. Cicero Ave.

39 Rusty Wolfe

Wicker Park Bucktown
SSA #33
1833 W. North Ave.

40 Rusty Wolfe

Friends of CSE
1041 W. 111th St.
Major Taylor Trail

41 Rusty Wolfe

LAZ Parking
855 W. Aldine St.

42 Chris Wubbena

ALECKO CAPITAL
232 N. Carpenter St.

43 Shencheng Xu

Wicker Park Bucktown
SSA #33
1397 N. Milwaukee Ave.

44 Michael Young

East Lake View Neighbors
3310 N. Broadway

Luke Achterberg



"Fettle"

Sponsor
Northalsted
Business Alliance
SSA #18

Location
3900 N. Broadway

Size
10' x 3' x 3' 6"

Materials
Painted Steel



Nicole Beck



"What a Whorled"

Sponsor
Northalsted
Business Alliance
SSA #18

Location
3324 N. Halsted St.

Size
10' x 4' x 4'

Materials
Stainless Steel and
Custom Laminated
Dichoric Glass



Andrew Arvanetes



"Belvidere"

Sponsor
Wintrust

Location
100 W. North Ave.

Size
8' 2" x 3' 4" x 3' 4"

Materials
Painted Aluminum



Carl Billingsley



"Sentinel"

Sponsor
Alderman Michele Smith

Location
2441 N. Lincoln Ave.

Size
13' 6" x 3' x 3'

Materials
Oiled Steel





Hilde DeBruyne



"Life-Leaf"

Sponsor

Lakeview East
Chamber of Commerce
SSA #17

Location

3906 N. Sheridan Rd.

Size

8' x 5' x 3'

Materials

Corten Steel

5



Brian Ferriby

"Helicopter Seeds"

Sponsor

Cotélaç

Location

1159 W. Webster Ave.

Size

9' x 3' x 3'

Materials

Steel

7



Walter Early



"Chant"

Sponsor

Cinespace Chicago
Film Studios

Location

2621 W. 15th Place
Cinespace Campus

Size

7' x 5' x 3'

Materials

Painted Welded Steel

6



Brian Ferriby



"Semaphore II"

Sponsor

CMK Companies

Location

717 S. Clark St.

Size

9' x 5' x 4'

Materials

Steel

8



Carrie Fischer

"Queen of Hearts"

Sponsor

Wicker Park Bucktown
SSA #33

Location

1201 N. Damen Ave.

Size

9'6" x 3' x 2'

Materials

Concrete and Steel

9



Ted Sitting Crow Garner

"Snapback"

Sponsor

Wrightwood Neighbors
Association & Sterling Bay

Location

2459 N. Halsted St.

Size

10'3" x 2'6" x 2'6"

Materials

Painted Welded Steel

11



Jim Gallucci



*"Flutter Crown
Archway"*

Sponsor

Wicker Park Bucktown
SSA #33

Location

1260 N. Milwaukee Ave.

Size

10' x 12' x 4'

Materials

Galvanized Steel
and Steel Pipe

10



Jon Kamrath

"NorsEast"

Sponsor

Wicker Park Bucktown
SSA #33

Location

1900 N. Ashland Ave.

Size

8' x 3' x 1'

Materials

Stainless Steel
and Aluminum

12





Jon Kamrath



"Reaching"

Sponsor
Anonymous

Location
1601 N. Orchard Ave.

Size
9' x 6' x 3'

Materials
Stainless Steel

13



Gail Katz-James



"Fanflare"

Sponsor
Greektown SSA #16

Location
333 S. Halsted St.

Size
5' x 4' x 4'

Materials
Powder Coated Steel

15



Terrence Karpowicz



"Still Standing"

Sponsor
Advocate Illinois Masonic
Medical Center

Location
3000 N. Halsted St.

Size
14' x 4' x 3'

Materials
Steel, Granite
and Bronze

14



Gail Katz-James



"Treasure Tower"

Sponsor
CLK Properties

Location
3401 N. Elaine Place

Size
7' x 2'

Materials
Welded Steel
and Mixed Media

16



Tess Little



"Moonscape"

Sponsor

CLK Properties

Location

3400 N. Elaine Place

Size

9' x 5' x 2'

Materials

Rusted Steel

17

Michael Magnotta

"Eye of the Storm"

Sponsor

Jesse White Foundation
& Attorneys' Title
Guaranty Fund, Inc.

Location

410 W. Chicago Ave.

Size

9' x 3' x 2'

Materials

Mild, Stainless Steel

19



Lambert Lucietto



"Caucus III"

Sponsor

Lincoln Park
Chamber of Commerce
Lincoln Avenue SSA #35

Location

2600 N. Sheffield Ave.

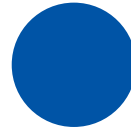
Size

8' 11" x 3' x 3'

Materials

Welded Steel,
Polychrome
Arylic Coated

18



Joey Manson

"Green Moon"

Sponsor

Newsweb
Corporation

Location

2751 N. Inner
Lakeshore Dr.

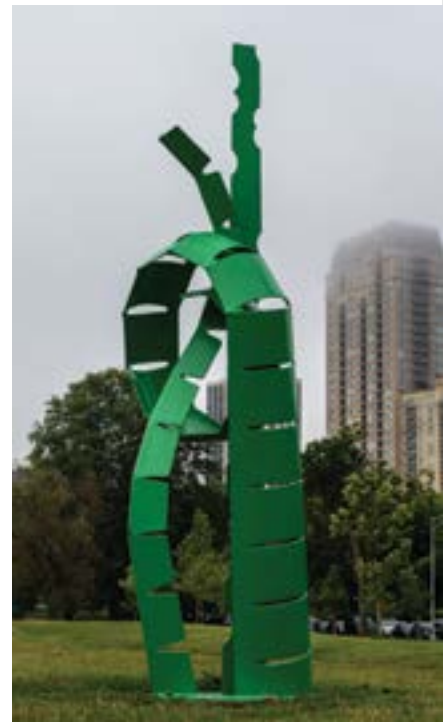
Size

12' x 4' x 4'

Materials

Painted Steel

20



Jennifer Meyer



"Old Time Bicycle"

Sponsor

Wicker Park Bucktown
SSA #33

Location

1743 N. Leavitt St.

Size

5' x 7' x 2'

Materials

Found Objects

21

Sung-Hee Min



"Triangle Play II"

Sponsor

CLK Properties

Location

3451 N. Elaine Place

Size

7'9" x 3'4" x 2'6"

Materials

Painted Steel

23



Ruth Aizuss Migdal



*"Red Lilly Tree
of Liberty"*

Sponsor

Linda Usher / Lambe
Family

Location

111 E. Wacker Dr.
The Chicago
Architectural Center

Size

17' x 7' x 7'

Materials

Painted Aluminum

22

Richard Morgan



"The Tree of Life"

Sponsor

Old Town Merchants
& Residents Association
SSA #48

Location

1449 N. Wells St.

Size

12' x 5' x 5'

Materials

Various Metals

24





Frederick B. Napoli



"Empathy"

Sponsor

Wicker Park Bucktown
SSA #33

Location

1923 N. Western Ave.

Size

8' x 5' x 5'

Materials

Painted
Welded Aluminum

25



Chris Newman



*"Behind
the Scenes"*

Sponsor

DePaul University

Location

801 W. Fullerton Ave.

Size

6'2" x 2'3" x 2'3"

Materials

Ash Tree

27



Judd Nelson



*"UP, UP,
and AWAY"*

Sponsor

Alderman Tom Tunney

Location

1047 W. Irving Park Rd.

Size

12' x 10' x 2'

Materials

Hammered,
Forged Steel

26



Daniel Perry



"Broken Arrow"

Sponsor

Greektown
SSA #16

Location

111 S. Halsted St.

Size

7' x 1'6" x 1'6"

Materials

Stainless Steel
and Aluminum

28



Daniel Perry



"Prairie Vane"

Sponsor

Lakeview Roscoe Village
Chamber of Commerce
SSA #27

Location

3335 N. Ashland Ave.

Size

14' x 3' x 6'

Materials

Painted Stainless Steel

29



Jeff Repko



"Runner"

Sponsor

Cubs Charities

Location

3820 N. Southport Ave.

Size

8' x 5' x 4'

Materials

Steel and Plastic

31



Pamela Reithmeier



"Point of View"

Sponsor

Old Town Triangle
Association

Location

1728 N. Wells St.

Size

8' x 7' x 2'6"

Materials

Painted Steel

30



Craig Snyder



"Firefall"

Sponsor

Lakeview Roscoe Village
Chamber of Commerce
SSA #27

Location

3301 N. Ashland Ave.

Size

8' x 4' x 2'

Materials

Steel
and Cedar Wood

32

Patricia Stephens



"Broken/Snap"

Sponsor
Chicago Wolves
Hockey Team

Location
4957 N. Spaulding Ave.

Size
8' x 4' x 4'

Materials
Painted Steel
and Concrete

33

Richard Taylor



"Harmony"

Sponsor
Six Corners / Pulaski Elston
Business Association

Location
4500 N. Elston Ave.

Size
6' x 2' x 2'

Materials
Stainless Steel,
Corten Steel
and Limestone

35

Fisher Stolz



"Angel"

Sponsor
CMK Companies

Location
717 S. Clark St.

Size
10' x 7' x 8'

Materials
Stainless Steel

34

Christopher Thomson



*"Blooming
Gratitude"*

Sponsor
Linda Usher / Lambe
Family

Location
1940 W. 48th St.

Size
12' x 5'6" x 5'

Materials
Forged Steel
and Powdercoat

36



Jason Verbeek



"Coming Apart at the Seams"

Sponsor

Wicker Park Bucktown
SSA #33

Location

1484 N. Milwaukee Ave.

Size

6' x 3' x 3'

Materials

Stainless Steel,
Corten Steel
and Limestone

37



Rusty Wolfe

"Contain"

Sponsor

Wicker Park Bucktown
SSA #33

Location

1833 W. North Ave.

Size

8' 3" x 3' 4" x 12'

Materials

Mild Steel

39



Jason Verbeek



"Conjoined in Stone"

Sponsor

Edgebrook-Sauganash
Chamber of Commerce
Sauganash SSA #62

Location

6100 N. Cicero Ave.

Size

8' x 3' x 3'

Materials

Stainless Steel,
Corten Steel
and Limestone

38



Rusty Wolfe



"Duo"

Sponsor

Friends of CSE

Location

1041 W. 111th St.
Major Taylor Trail

Size

10' x 6'5" x 2'

Materials

Mild Steel

40



Rusty Wolfe



"To The Point"

Sponsor
LAZ Parking

Location
855 W. Aldine St.

Size
10' x 3'4" x 11'

Materials
Mild Steel

41



Shencheng Xu

"Dancing with Butterflies"

Sponsor
Wicker Park Bucktown
SSA #33

Location
1397 N. Milwaukee Ave.

Size
9' x 7' 1" x 6' 5"

Materials
Painted Steel

43



Chris Wubbena



"This is Her"

Sponsor
ALECKO CAPITAL

Location
232 N. Carpenter St.

Size
9'7" x 3'10" x 2'9"

Materials
Stainless Steel,
Acrylic and
Spray Paint

42

Michael Young

"Formation"

Sponsor
East Lake View
Neighbors

Location
3310 N. Broadway

Size
9' x 3' x 4'

Materials
Stainless Steel

44



Douglas Gruizenga

in memoriam



It is with heavy heart that we say goodbye to one of CSE's wonderful sculptors. Doug was a part of the CSE family since 2015. We will miss him terribly.

In his daughter Hobie's words:

"Our dad's unique and innovative soul has left us on this planet to continue creating his visionary works on the next. We will always remember him as the creative influence he strove to be, and we wish him peace and harmony on the next leg of his voyage."

CSE is proud to be
a part of the expansion
of public art in Chicago



Artworks in this exhibit are all available for purchase at the conclusion of the show (May 2023). In addition, CSE has a varied assortment of sculptures from previous years featured on our website. If you have an interest in one of these sculptures, please contact us for further information. CSE is also more than happy to connect you with any of our artists if you wish to commission your own unique piece.

CSE continues our mission to expand into new communities. Contact us to learn more about sponsoring a sculpture, and discover the ways in which public art can benefit your neighborhood.

And finally, if sponsoring or purchasing is out of your reach, we gratefully accept donations of all sizes. In-kind donations help offset costs for our events and there are always wish lists that can be shared. CSE is a recognized 501(c)(3) and your donation is deductible to the amount allowed by law.

Donations are gratefully accepted on our website or by mail at:

www.ChicagoSculptureExhibit.org

Chicago Sculpture Exhibit

3223 N. Sheffield, Suite B, Chicago IL 60657

Sculptures

\$old in 2021

Carl Billingsley

"Eyes of Dawn"



Gwen Yen Chiu

2021 Richard Hunt Award Recipient

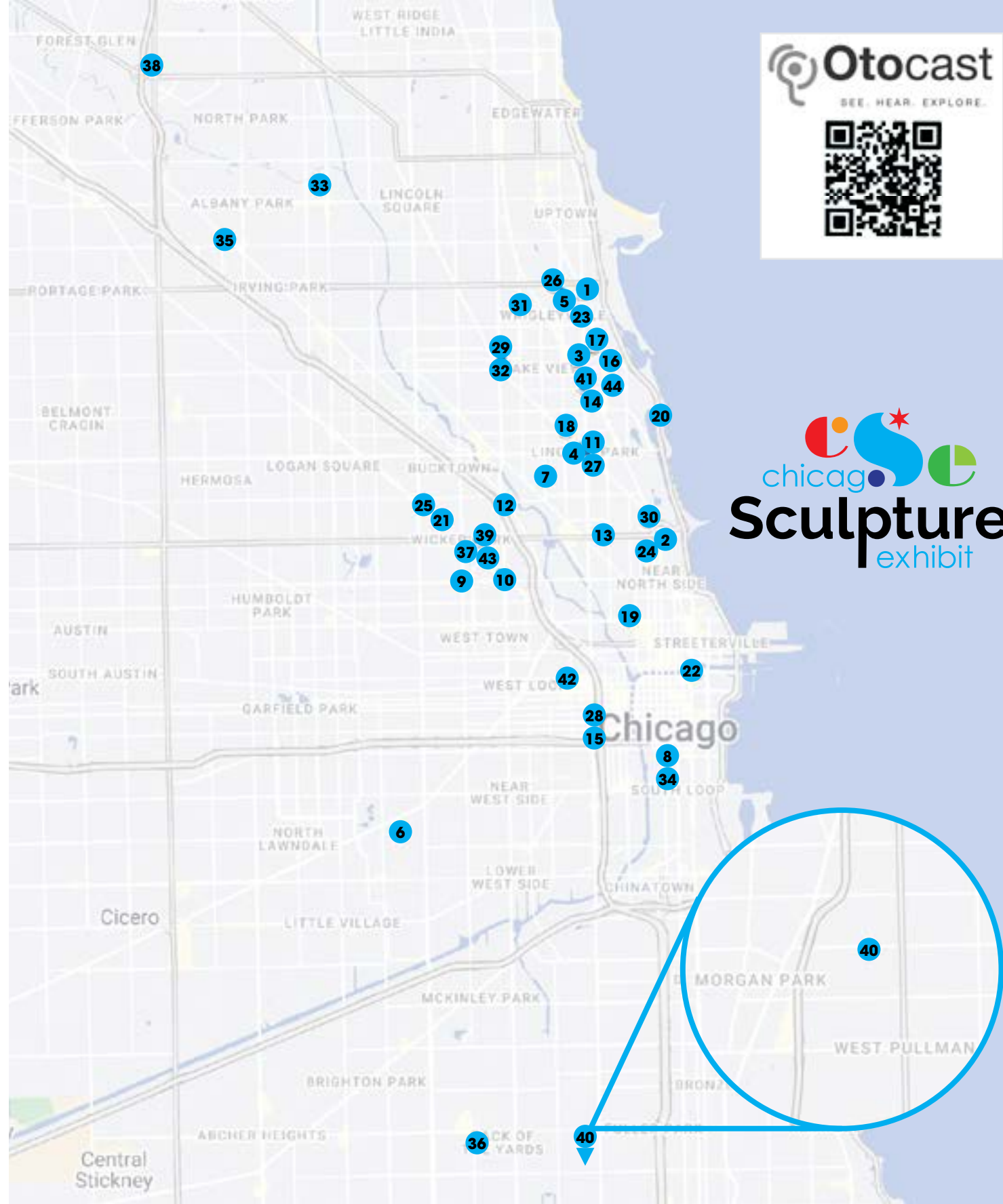
"Thought Vortex"

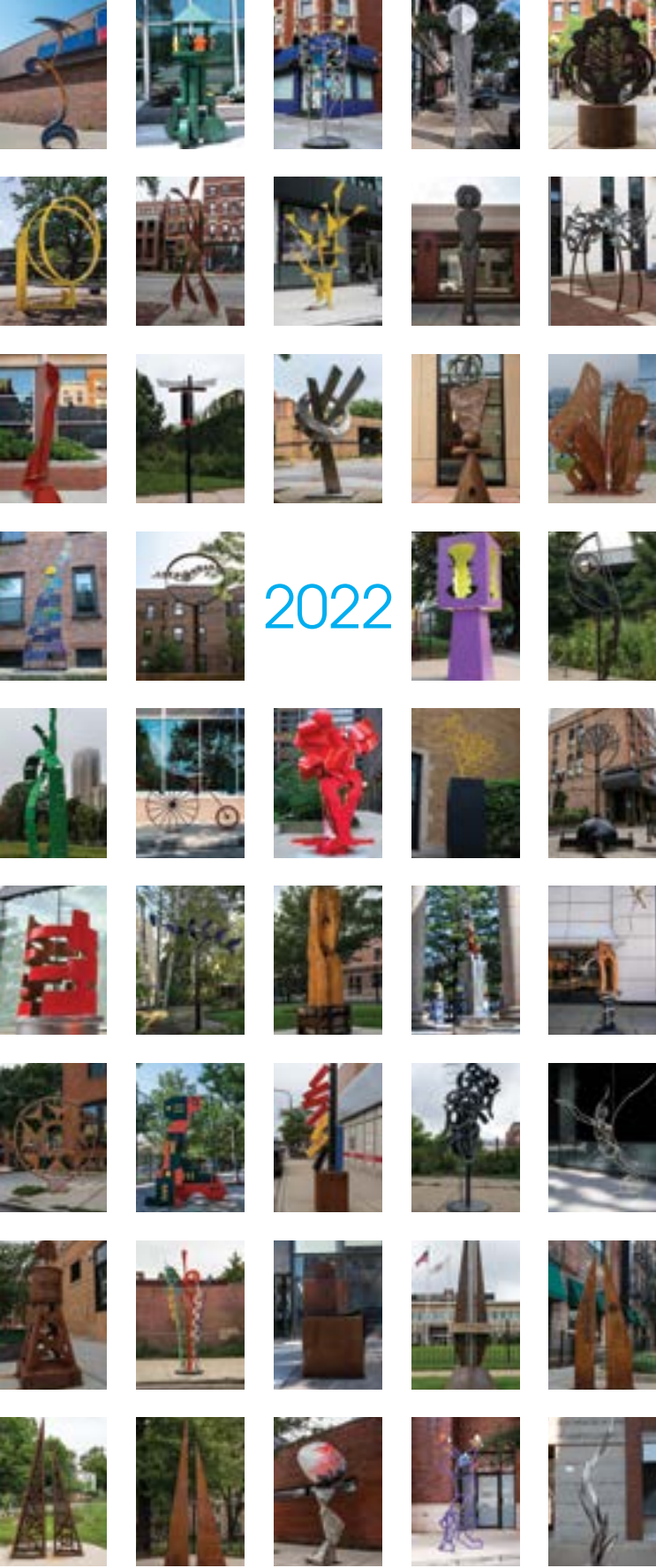


Exhibit Locations



- 1 Luke Achterberg.....3900 N. Broadway
- 2 Andrew Arvanetes.....100 W. North Ave.
- 3 Nicole Beck.....3324 N. Halsted St.
- 4 Carl Billingsley.....2441 N. Lincoln Ave.
- 5 Hilde DeBruyne.....3906 N. Sheridan Rd.
- 6 Walter Early.....2621 W. 15th Place
- 7 Brian Ferriby.....1159 W. Webster Ave.
- 8 Brian Ferriby.....717 S. Clark St.
- 9 Carrie Fischer.....1201 N. Damen Ave.
- 10 Jim Gallucci.....1260 N. Milwaukee Ave.
- 11 Ted Sittig Crow Garner.....2459 N. Halsted St.
- 12 Jon Kamrath.....1900 N. Ashland Ave.
- 13 Jon Kamrath.....1601 N. Orchard Ave.
- 14 Terrence Karpowicz.....3000 N. Halsted St.
- 15 Gail Katz-James.....333 S. Halsted St.
- 16 Gail Katz-James.....3401 N. Elaine Place
- 17 Tess Little.....3400 N. Elaine Place
- 18 Lambert Lucietto.....2600 N. Sheffield Ave.
- 19 Michael Magnotta.....410 W. Chicago Ave.
- 20 Joey Manson.....2751 N. Inner Lakeshore Dr.
- 21 Jennifer Meyer.....1743 N. Leavitt St.
- 22 Ruth Aizuss Migdal.....111 E. Wacker Dr.
- 23 Sung-Hee Min.....3451 N. Elaine Place
- 24 Richard Morgan.....1449 N. Wells St.
- 25 Frederick B. Napoli.....1923 N. Western Ave.
- 26 Judd Nelson.....1047 W. Irving Park Rd.
- 27 Chris Newman.....801 W. Fullerton Ave.
- 28 Daniel Perry.....111 S. Halsted St.
- 29 Daniel Perry.....3335 N. Ashland Ave.
- 30 Pamela Reithmeier.....1728 N. Wells St.
- 31 Jeff Repko.....3820 N. Southport Ave.
- 32 Craig Snyder.....3301 N. Ashland Ave.
- 33 Patricia Stephens.....4957 N. Spaulding Ave.
- 34 Fisher Stolz.....717 S. Clark St.
- 35 Richard Taylor.....4500 N. Elston Ave.
- 36 Christopher Thomson.....1940 W. 48th St.
- 37 Jason Verbeek.....1484 N. Milwaukee Ave.
- 38 Jason Verbeek.....6100 N. Cicero Ave.
- 39 Rusty Wolfe.....1833 W. North Ave.
- 40 Rusty Wolfe.....1041 W. 111th St.
- 41 Rusty Wolfe.....855 W. Aldine St.
- 42 Chris Wubben.....232 N. Carpenter St.
- 43 Shencheng Xu.....1397 N. Milwaukee Ave.
- 44 Michael Young.....3310 N. Broadway

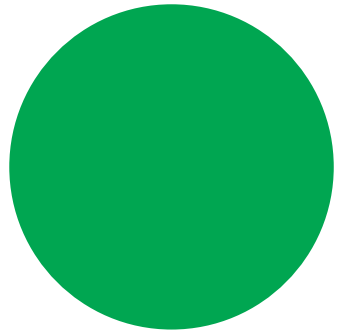




2022




chicago
Sculpture
exhibit



Admission is Free






Founded By The Honorable Vi Daley

For further information on the art featured in this brochure, or for more information on how to purchase pieces from this year's exhibit, please contact us at:

312.772.2872

www.ChicagoSculptureExhibit.org



-  **ChicagoSculptureExhibit**
-  **ChicagoSculpture**
-  **CSESculpture**